

WHITTON TRACT.

Scale 1 inch = 100 feet.

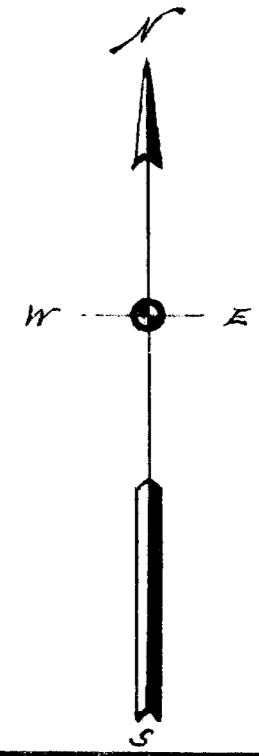

I, hereby certify that the within subdivision was surveyed under my direction by H.A. Cook, C.E. during the month of November, 1910.

O.A. Turney M.S. City Engineer.

The undersigned, F.E. Whitton and Adele F. Whitton, his wife, hereby certify that they are owners of that portion of the North West quarter (1/4) of Section number Eighteen (18) Township One (1) North Range Three (3) East, Gila and Salt River Base and Meridian, County of Maricopa Territory of Arizona, bounded and described as follows, to-wit; beginning at Northwest corner of said Section Eighteen (18) and running East 867.33 feet, thence South 1323.70 feet, thence West 867.33 feet, thence north 1323.25 feet more or less to the place of Beginning as shown on the accompanying plat, and that they have caused the said property to be surveyed, subdivided and platted, as shown on the accompanying plat, which said property so surveyed subdivided and platted shall hereafter be known as Whitton Tract, and that the accompanying plat is a true and correct plat of the said premises and of the whole thereof, and that the lots are of the size hereon shown.

In Witness whereof we have hereunto set our hands and seals this 26th day of November, 1910.

F.E. Whitton (seal)
Adele F. Whitton (seal)

TERRITORY OF ARIZONA
SS
COUNTY OF MARICOPA

Before me, John T. Dunlap a notary public in and for said county of Maricopa on this day personally appeared F.E. Whitton and Adele F. Whitton known to me to be the persons whose names are subscribed to the foregoing instrument and acknowledged to me that they executed the same for the purpose and consideration therein expressed.

Given under my hand and seal of office this 26th day of November, 1910.

John T. Dunlap
Notary public.

My commission expires October 4 1913

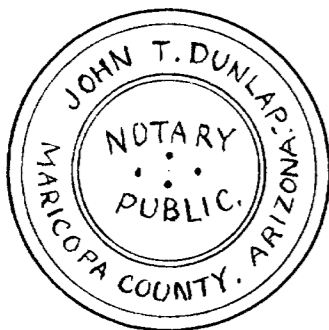

F. E. Whitton

APR 28 1911

205 P

4 Maps

66

County Record

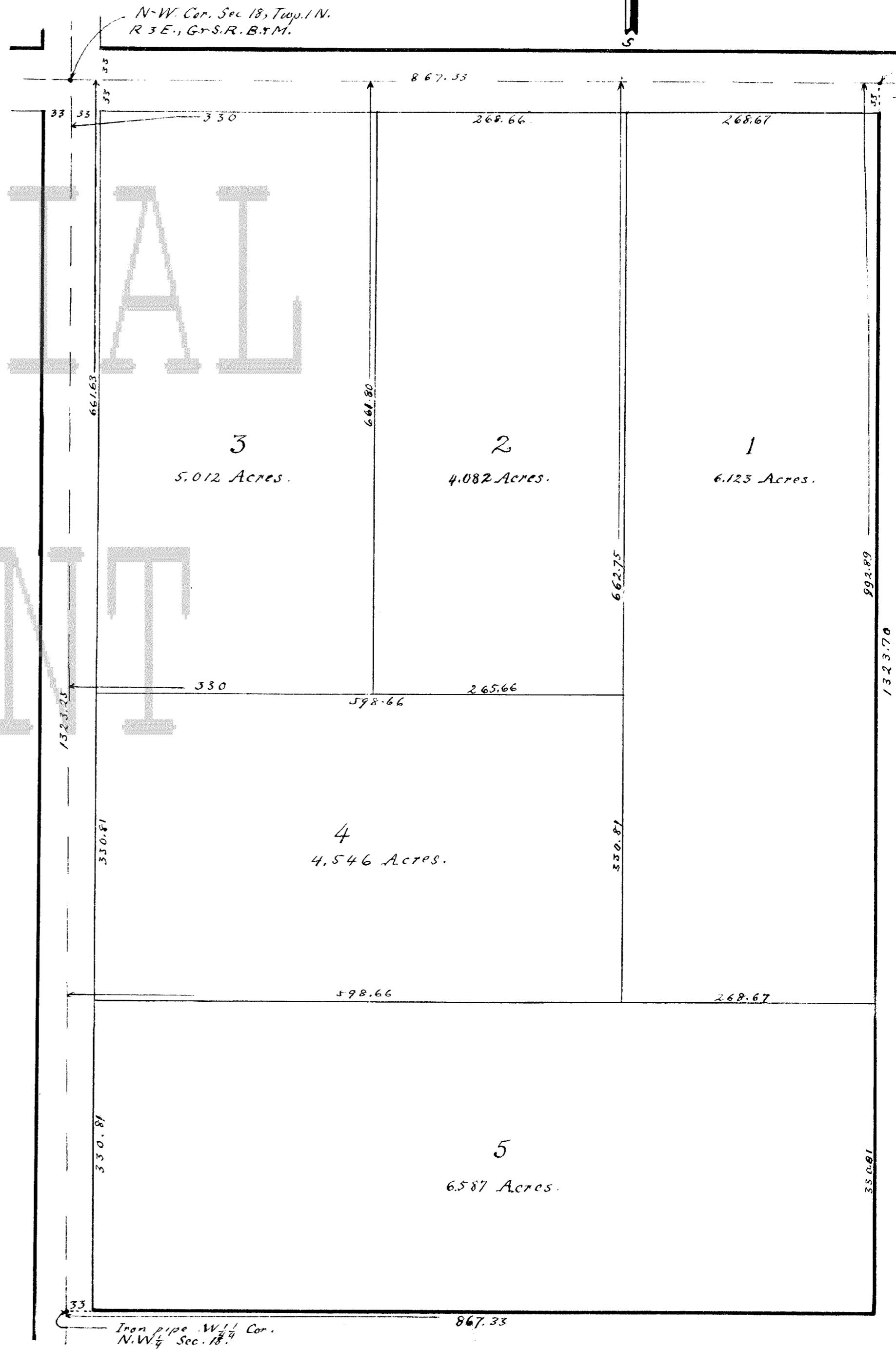

Book 4
Page 66
Book 4 - Page 66